WORSHIP TOGETHER

All Saints' Day

November 1, 2026 at 9:00am

The Cathedral Church of St. James
Diocese of Toronto • Anglican Church of Canada

Welcome to St. James Cathedral

This sacred land is the territory of several Indigenous Nations - the Wendat, the Haudenosaunee, and the Anishnaabe, and the Métis peoples, with special recognition to the Mississaugas of New Credit. We also acknowledge that we are on the shores of Niigaani-gichigami/Lake Ontario. This territory is governed by the Dish With One Spoon Wampum Belt Treaty, an agreement between the Haudenosaunee Confederacy and the Anishnaabe Confederacy to peaceably share and sustain the life of the Great Lakes. In the spirit of that Treaty we seek to place at the centre of our gatherings the values of respectful reciprocity, diversity, peace, responsibility, and mutual aid.

Liturgical Note:

In the context of Christian Liturgy, Israel does not refer to the current political state, but rather to either the historic Hebrews of the ancient Near East or, in Christian theology, to all people who put their faith and trust in Jesus Christ.
For more information, visit our website by clicking the QR code on the right.

Questions? Our greeters wearing name tags are here to help.

Children & Families

Children of all ages are invited to participate in and help lead our service. Our volunteers are here to tell you how you can help today or in the future.

For our youngest worshipers, a soft space for wiggling and crawling is offered at the front near the altar. If you need a changing table or quiet space to sit with your child, our St. George's Chapel is available just outside the rear doors of the sanctuary.

For more information about children and family programs,
contact our Children, Youth, and Family Minister Karyne Whalen at kwhalen@stjamescathedral.ca.
To learn about our Children's Community Choir,
contact Director Cara Halpin at chalpin@stjamescathedral.ca.

Accessibility

An all-gender accessible washroom is located at the front of the sanctuary through the doors to the left. Assisted hearing devices are available from the greeters wearing name tags.

Connect with the Cathedral

Visit our website and sign up for **E-Connections** at **stjamescathedral.ca**
Facebook: **facebook.com/stjamesto** | Instagram: @stjamesto | YouTube: stjamescathedraltoronto

Parking

There is a range of affordable parking lots available around the Cathedral.
Please see the leaflets at the back of the Cathedral or
online at **stjamescathedral.ca/contact** for more information.

Please check that devices are silenced and keep your belongings with you at all times.

We're glad you're here! At this service, people of all ages and abilities pray, sing, learn, lead, and grow in faith TOGETHER.

We know that all our brains and bodies are different, and we hope you will feel comfortable participating in the ways that are best for you.

All baptised Christians are ministers of God's Church. In this Eucharist we each contribute as co-celebrants with Christ, the Chief Celebrant, and both lay people and clergy serve in a variety of ways.

We invite you to offer your gifts by choosing a card from the "Help Us Worship Together" board or by talking with one of our clergy about pre-assigned lay roles like readers and greeters.

Today our presider is The Very Reverend Dr. Stephen Hance, and our homilist is The Reverend Canon Kristen Pitts.

While our bulletin includes suggested postures for different parts of the service, these are traditional ways that Christians have participated in the liturgy with their bodies and are not required. Please use postures that support your own prayerful engagement in the service.

The flowers at the Cathedral are given to the glory of God and in loving memory of

Norman & Gladys Seagram; John & Persis Hungerford,

Nancy & Charles Cizek.

Scheduled Roles today

Reader: Melissa Erskine
Prayer Leader: Nick Tunnacliffe
Volunteer Guide: Matt Jaeger
Greeters: Bassel Dick, Paul Melville-Gray
Communion Ministers: Rob Haines, Bob Hart, Matt Jaeger
Server: Michael Quaglia

Scheduled Roles for next week

Reader: Matt Jaeger
Prayer Leader: Carol Kysela
Volunteer Guide: Matt Jaeger
Greeters: Melissa Erskine, Jasmine Veinot
Communion Ministers: Bassel Dick, Paul Melville-Gray, Carol Kysela
Server: Michael Quaglia

THE GATHERING OF THE COMMUNITY

Welcome

Call to Worship *Please stand.*

Convener This is the day that the Lord has made.
People **We will rejoice and be glad in it.**
Convener We will give thanks and sing praise to God.
People **We will listen to God's Word and pray for God's people.**
Convener We will come to God's table and be fed.
People **We will go out from this table and feed the world Christ calls us to serve.**

Opening Hymn

Tune: Sine Nomine

All For all the saints who from their labours rest,
who thee by faith before the world confessed,
thy name, O Jesus, be forever blest.
Alleluia! Alleluia!

The golden evening brightens in the west;
soon, soon to faithful warriors comes their rest;
sweet is the calm of Paradise the blest.
Alleluia! Alleluia!

But lo, there breaks a yet more glorious day—
the saints triumphant rise in bright array:
the King of glory passes on his way.
Alleluia! Alleluia!

Text: William Walsham How
Music: Ralph Vaughan Williams
Tune: © Oxford University Press.
Reprinted with permission under ONE LICENSE #A-709278. All rights reserved.

Collect of Purity

Presider The Lord be with you.
People **And also with you.**

All **Almighty God, to you all hearts are open, all desires known,
and from you no secrets are hidden.
Cleanse the thoughts of our hearts
by the inspiration of your Holy Spirit,
that we may perfectly love you,
and worthily magnify your holy name;
through Christ our Lord. Amen.**

Gloria

Tune: Arfon Major

All Glory be to God in heaven,
And to all God's people, peace.
Heavenly Sovereign, great Creator,
May our worship never cease;
May our voices ever thank you,
Songs of blessing ever send,
May we always live to praise you,
For your glory without end.

Jesus, Lamb of God, redeemer,
Merciful beyond compare,
All our sin by you forgiven;
Hear and grant to us our prayer.
You are seated now in power,
At the Maker's own right hand:
Show your mercy in this hour,
Bring your peace to every land.

For you only are the Holy,
You alone the sovereign Lord,
With the Spirit, ever reigning,
And the Maker—glorious God!
With the Spirit, now and ever,
In the Maker's glory bright;
Three in One, our praise we offer,
God of glory, love, and light.

Collect of the Day

Presider Let us pray.

Mighty God, you have knit together your people in one holy Church, which is the Body of Christ. Give us grace to follow your blessed saints in lives of faith and commitment, that we may know the joys you offer those who love you; through Jesus Christ our Lord, who lives and reigns with you and the Holy Spirit, one God, now and for ever.

All **Amen.**

THE PROCLAMATION OF THE WORD *Please be seated.*

The First Reading *1 John 3:1-3*

Reader A reading from the First Letter of John.

See what kind of love the Father has given to us in that we should be called God's children, and that is what we are! Because the world didn't recognize him, it doesn't recognize us.

Dear friends, now we are God's children, and it hasn't yet appeared what we will be. We know that when he appears we will be like him because we'll see him as he is. And all who have this hope in him purify themselves even as he is pure.

Reader The word of the Lord. ***People*** **Thanks be to God.**

Psalm 34:1-10, 22 *From Evangelical Lutheran Worship*

Reader The psalm for today is Psalm 34, verses 1 through 10 and verse 22. Please join me in the refrain:

All **We will trust in God, who saves us.**

Reader I will bless the Lord at all times;
the praise of God shall ever be in my mouth.
I will glory in the Lord;
let the lowly hear and rejoice.

All **We will trust in God, who saves us.**

Reader Proclaim with me the greatness of the Lord;
let us exalt God's name together.
I sought the Lord, who answered me
and delivered me from all my terrors.
Look upon the Lord and be radiant,
and let not your faces be ashamed.

All **We will trust in God, who saves us.**

Reader I called in my affliction, and the Lord heard me
and saved me from all my troubles.
The angel of the Lord encamps around those who fear the Lord
and delivers them.
Taste and see that the Lord is good;
happy are they who take refuge in God!

All **We will trust in God, who saves us.**

Reader Fear the Lord, you saints of the Lord,
for those who fear the Lord lack nothing.
The lions are in want and suffer hunger,
but those who seek the Lord lack nothing that is good.
O Lord, you redeem the life of your servants,
and those who put their trust in you will not be punished.

All **We will trust in God, who saves us.**

Please stand.

Gospel Music *Malcolm Archer*

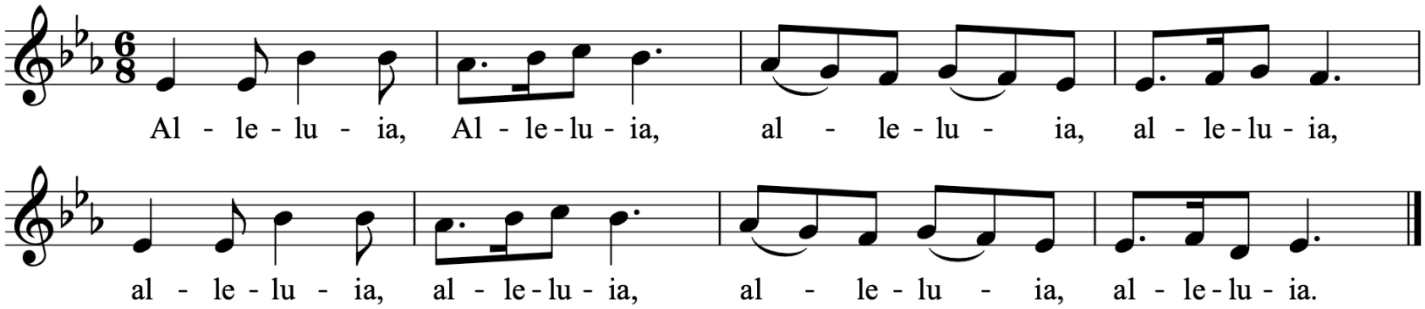

The Gospel *Matthew 5:1-12*

Reader The Lord be with you.

People **And also with you.**

Reader This is the Good News of our Lord Jesus Christ as told by Matthew.

People **Glory to you, Lord Jesus Christ.**

Reader When Jesus saw the crowds, he went up the mountain; and after he sat down, his disciples came to him. Then he began to speak, and taught them, saying:

'Blessed are the poor in spirit, for theirs is the kingdom of heaven.
Blessed are those who mourn, for they will be comforted.
Blessed are the meek, for they will inherit the earth.
Blessed are those who hunger and thirst for righteousness, for they will be filled.
Blessed are the merciful, for they will receive mercy.
Blessed are the pure in heart, for they will see God.
Blessed are the peacemakers, for they will be called children of God.
Blessed are those who are persecuted for righteousness' sake, for theirs is the kingdom of heaven.
Blessed are you when people revile you and persecute you and utter all kinds of evil against you falsely on my account. Rejoice and be glad, for your reward is great in heaven, for in the same way they persecuted the prophets who were

before you.'

Reader The Good News of Christ. ***People*** **Praise to you, Lord Jesus Christ.**

Homily

Affirmation of Faith *Please stand.*

Presider Let us declare our faith in God.

All **We believe in God the Father, from whom every family in heaven and on earth is named. We believe in God the Son, who lives in our hearts through faith, and fills us with his love. We believe in God the Holy Spirit, who strengthens us with power from on high. We believe in one God; Father, Son and Holy Spirit. Amen.**

The Prayers of the People *Please adopt a posture of prayer.*

Leader In peace let us pray together, saying "God of love, hear our prayer."
God of love,

People **Hear our prayer.**

At the conclusion of the prayers.

Presider Holy God, you have heard our prayers. Now give us grace to work for those things we have asked of you, and answer our prayers in the way that you know is best for us; through Jesus Christ our Lord.

All **Amen.**

Confession

Presider God is love and we are God's children, there is no room for fear in love. We love because God loved us first. Let us confess our sins in penitence and faith.

All **God our Father, we confess to you and to our fellow members in the Body of Christ that we have sinned in thought, word and deed, and in what we have failed to do. We are truly sorry. Forgive us our sins, and deliver us from the power of evil. For the sake of your Son who died for us, Jesus Christ, our Lord. Amen.**

Presider God, who is both power and love, forgive you and free you from your sins, heal and strengthen you by the Holy Spirit and raise you to new life in Christ our Lord.

All **Amen.**

The Peace *Please stand.*

Peace Proclaimer The peace of Christ be always with you!

People **And also with you.**

We offer each other a sign of peace.

CELEBRATION OF THE EUCHARIST

Offertory

An offering will now be taken to support the life and ministry of the Cathedral.

Donate to St. James Cathedral
by scanning the QR code or visiting
www.canadahelps.org/en/charities/st-james-cathedral/

Offertory Hymn

Tune: O Waly Waly

All For all the saints who've shown your love
in how they live and where they move,
for mindful women, caring men,
accept our gratitude again.

For all the saints who loved your name,
whose faith increased the Savior's fame,
who sang your songs and share your word,
accept our gratitude, good Lord.

For all the saints who named your will,
and showed the kingdom coming still
through selfless protest, prayer, and praise,
accept the gratitude we raise.

Bless all whose will or name or love
reflects the grace of heave above.
Though unacclaimed by earthly powers,
your life through theirs has hallowed ours.

Text: J.Bell

Prayer over the Gifts

Presider Holy and mighty God, we thank you for the triumph of Christ that we see in the lives of all his saints, who have shown us how to walk in faith. Accept all we offer you this day and help us to walk our path in faith, that we may live in your eternal kingdom. We ask this in the name of Jesus Christ our Lord.

People **Amen.**

The Great Thanksgiving

Presider The Lord be with you.

People **And also with you.**

Presider Lift up your hearts.

People **We lift them to the Lord.**

Presider Let us give thanks to the Lord our God.

People **It is right to give our thanks and praise.**

Presider Worship and praise belong to you, Father, in every place and at all times. All power is yours. You created the heavens and established the earth; you sustain in being all that is.

In Christ your Son, our life and yours are brought together in a wonderful exchange. He made his home among us that we might for ever dwell in you.

Through your Holy Spirit you call us to new birth in a creation restored by love.

As children of your redeeming purpose called to attain with all your saints to the measure of the stature of the fullness of Christ, we offer you our praise, with angels and archangels and the whole company of heaven, singing the hymn of your unending glory:

All

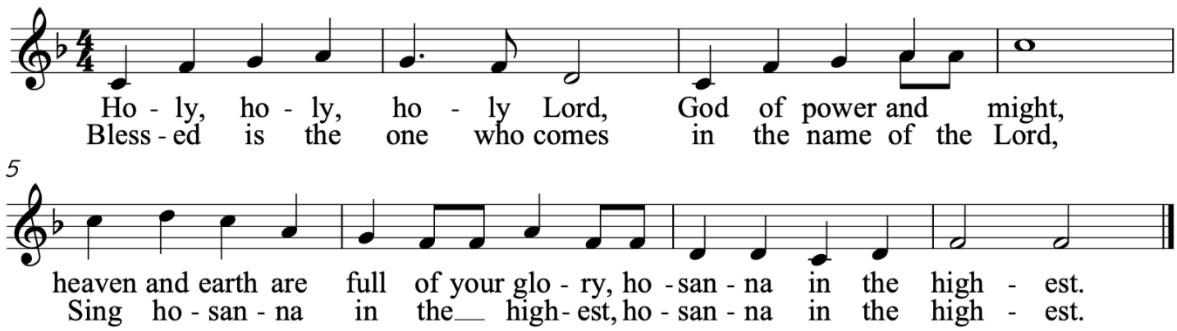

Presider Glory and thanksgiving be to you, most loving Father, for the gift of your Son born in human flesh. He is the Word existing beyond time, both source and final purpose, bringing to wholeness all that is made. Obedient to your will he died

upon the Cross. By your power you raised him from the dead. He broke the bonds of evil and set your people free to be his Body in the world.

On the night when he was given up to death, knowing that his hour had come, having loved his own, he loved them to the end.

At supper with his disciples he took bread and offered you thanks. He broke the bread, and gave it to them, saying: "Take, eat. This is my Body: it is broken for you."

After supper, he took the cup, he offered you thanks, and gave it to them saying: "Drink this, all of you. This is my Blood of the new covenant; it is poured out for you, and for all, that sins may be forgiven. Do this in remembrance of me."

We now obey your Son's command. We recall his blessed passion and death, his glorious resurrection and ascension; and we look for the coming of his Kingdom. Made one with him, we offer you these gifts and with them ourselves, a single, holy, living sacrifice.

Hear us, most merciful Father, and send your Holy Spirit upon us and upon this bread and this wine, that, overshadowed by your Spirit's life-giving power, they may be the Body and Blood of your Son, and we may be kindled with the fire of your love and renewed for the service of your Kingdom.

Help us, who are baptised into the fellowship of Christ's Body to live and work to your praise and glory; may we grow together in unity and love until at last, in your new creation, we enter into our heritage in the company of the Virgin Mary, the apostles and prophets, and of all our siblings living and departed.

Through Jesus Christ our Lord, with whom, and in whom, in the unity of the Holy Spirit, all honour and glory be to you, Lord of all ages, world without end.

People **Amen.**

The Lord's Prayer *McNeil Robinson*

Presider As our Saviour taught us, let us pray.

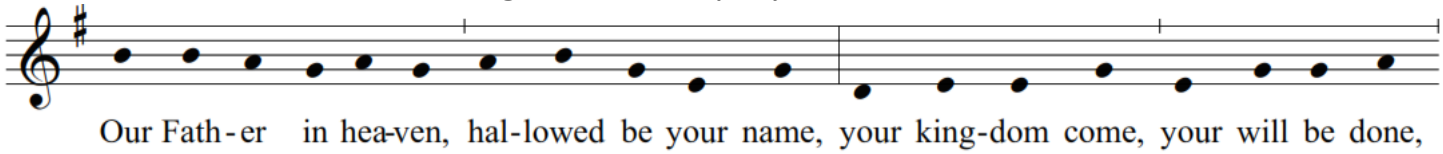

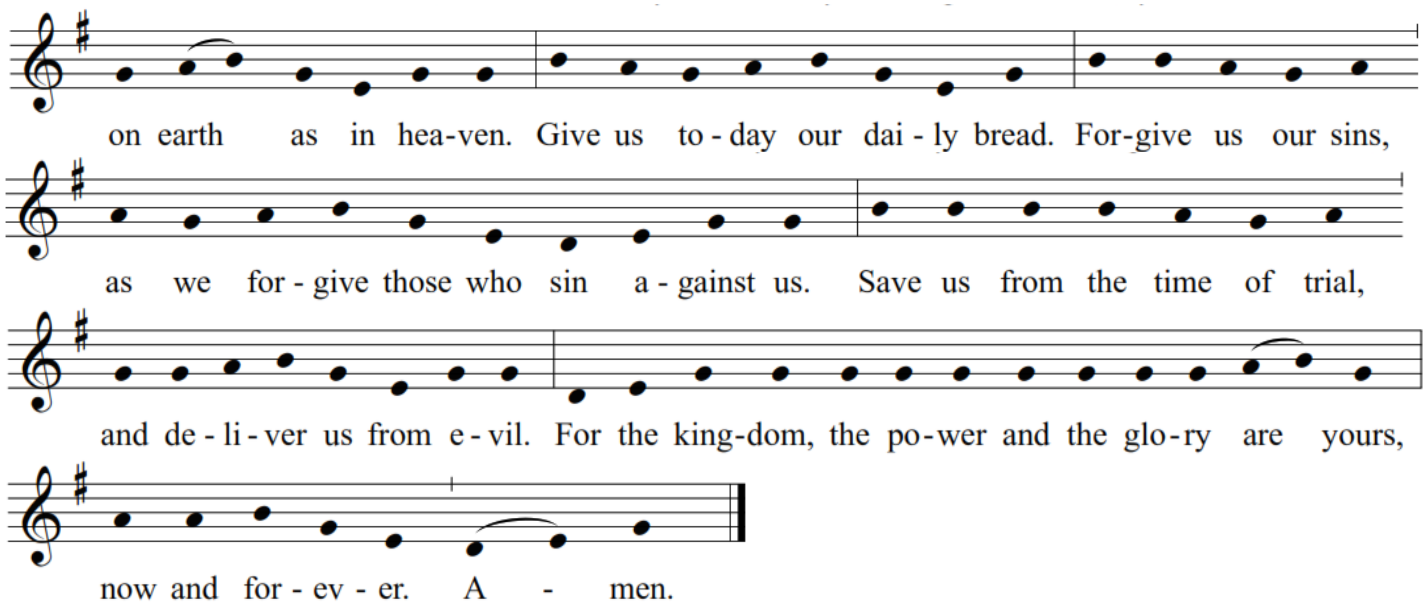

Silence

The Breaking of the Bread

Presider We break this bread to share in the body of Christ.

People **We, being many, are one body, for we all share in the one bread.**

The Communion

Presider The gifts of God for the People of God.

People **Thanks be to God.**

You are invited to receive communion or a blessing. To receive communion, hold your hands out as you approach the server. To receive a blessing, cross your arms over your chest. You may either sip from the chalice of wine or pause in prayer in front of it; dipping the wafer in the wine is not permitted for health reasons. You may also receive at the Lady Chapel (at the front of the right aisle). Gluten-free wafers are available there upon request.

Communion Music Tune: Nettleton

Choir Look who gathers at Christ's table!
Hear the stories that they bring.
Some are weeping; some are laughing;
some have songs they want to sing.
Others ask why they're invited,
burdened by the wrong the've done.
Christ insists they all are welcome.
there is room for ev'ryone.

Clouds of light surround the table;
Ancient followers appear,
saints confessing how they wrestled
with their guilt, their doubt and fear.
Peter tells of his denying
Christ was ever in his sight;
Paul relates his fruitless effort
to obliterate the light.

Their sad stories are repeated
in the thousand diff'rent ways,
but they share one thing in common:
they all end in thanks and praise
for the host who has invited
north and south and east and west
to converge around this table,
where all life is fed and blest.

Bring your joy and bring your sadness,
and prepare to be surprised
by the host whose hands are wounded,
who will open wide your eyes
when he blesses bread and breaks it–
truth and manna from above!
and then passes wine that wakens
in your hear the taste of love.

Text Thomas Troeger

Communion Hymn

All *Refrain:*
Eat this bread, drink this cup,
come to me and never be hungry.
Eat this bread, drink this cup,
trust in me and you will not thirst.

I am the bread of life,
the true bread sent from the Father. *Refrain*

Your ancestors ate manna in the desert,
but this is the bread come down from heaven. *Refrain*

Eat my flesh and drink my blood, and
I will raise you up on the last day. *Refrain*

Anyone who eats this bread,
will live forever. *Refrain*

If you believe and eat this bread,
you will have eternal life. *Refrain*

Text: John 6:35-51; para. Robert J. Batastini (1942–) and the Taizé Community (France), 1984
Music: Jacques Berthier (1923–1994)
Para. and music © 1984 Les Presses de Taizé. Used by permission of G.I.A. Publications, Inc., exclusive agent

Prayer after Communion *Please stand.*

Presider Let us pray.
God of abundance, with this bread of life and cup of salvation you have united us with Christ, making us one with all your people. Now send us forth in the power of your Spirit, so that we may proclaim your redeeming love to the world and continue forever in the risen life of Jesus Christ, our Lord.

People **Amen.**

Doxology

Presider Glory to God,

All **whose power, working in us, can do infinitely more than we can ask or imagine. Glory to God from generation to generation, in the Church and in Christ Jesus, for ever and ever. Amen.**

The Blessing

Presider May the God of hope fill you with all joy and peace in believing; and the blessing of God almighty, the Father, the Son, and the Holy Spirit, be among you and remain with you always.

People **Amen.**

Birthday and Anniversary Blessing

Announcements

Closing Hymn Tune: Tuma Mina

Cantor Send me, Lord.

All Send me, Jesus, send me, Jesus, send me, Jesus, send me, Lord.

Cantor Lead me, Lord.
All Lead me, Jesus, lead me, Jesus, lead me, Jesus, lead me, Lord.

Cantor Fill me, Lord.
All Fill me, Jesus, fill me, Jesus, fill me, Jesus, fill me, Lord.

South African Traditional adapted by Andres Nyberg; Words and Music: From Freedom Is Coming 1990, 1990 WGRG©
Reprinted with permission under ONE LICENSE #A-709278. All rights reserved

Dismissal

Convener Go in peace to love and serve the Lord. Alleluia!
People **Thanks be to God. Alleluia!**

Please join us for Coffee Hour in Snell Hall after the service.

PRAYER CYCLE
This week, please pray for: *Iglesia Anglicana de la Region Central de America; The Evangelical Lutheran Church in Canada* *And the Readers & Intercessors*
PASTORAL CARE
If you know someone who would appreciate a call from our pastoral care team, please email pastoral@stjamescathedral.ca or call 416-364-7865; press 1 to leave a message.

Hymn texts are reproduced with permission under One License # A-709278.
COMMON ENGLISH BIBLE: (CEB), COPYRIGHT 2011, COMMON ENGLISH BIBLE. Used by permission. All rights reserved. Texts from the Book of Alternative Services are reproduced with permission under Copyright © 2004 by the General Synod of the Anglican Church of Canada. All rights reserved. Reproduced under license from ABC Publishing, Anglican Book Centre, a ministry of the General Synod of the Anglican Church of Canada, from Anglican Liturgical Library. Further copying is prohibited. Material from the New English Hymnal © the International Consultation of English Texts. Reproduced by permission of the Archbishops' Council. v1

St. James Cathedral Connections

Sunday, November 1, 2026

Services: 8:00am, 9:00am, 11:00am, 4:30pm

Celebrate All Saints' Day with us during our 8:00am, 9:00am & 11:00am services

Today at 4:30pm • *Requiem* by Gabriel Fauré sung by Candlelight

Join us for Choral Vespers on the Eve of All Souls' Day as we remember our loved ones and the faithful departed through Gabriel Fauré's *Requiem*, sung by the Cathedral Choir with orchestral accompaniment.

What's On

November 2 • All Souls' Day at St. James Cemetery & Cathedral

Holy Eucharist at 11:00am (Cemetery) and 12:15pm (Cathedral) in remembrance of our loved ones and all the faithful departed.

November 5 at 1:00pm • Early Music Concert at St. George's Chapel

John Dowland Celebration for Two Lutes featuring Lucas Harris and Jonathan Stuchbery.

November 7 from 10:00am to 11:30am • Community Playdate

Enjoy coffee on us while the kids play together. Open to all. RSVP: stjamescathedral.ca/playdate

November 8 • Remembrance Sunday Services - St. James Cathedral

10:15am: Remembrance observance at the Memorial Cross.
11:00am: Choral Eucharist Service & Parade, joined by the Royal Regiment of Canada members.
1:00pm: The Governor General's Horse Guards' Remembrance Day Service.

November 11 • Remembrance Day Service - St. James Cemetery

10:00am: Commemorative Service at the Chapel of St. James-the-Less.
11:00am: Remembrance Ceremony, followed by a procession to the St. George's burial grounds, where The Vicar, The Rev. Canon Geoffrey Sangwine will lay a wreath in honour of the fallen.

Vestry

Thank you to everyone who attended our Annual Vestry Meeting last Sunday. We had a great turnout of 140 parishioners. Heartfelt congratulations to the appointed and elected officers. View the Officer Slate at stjamescathedral.ca/vestry, along with the Vestry Report, Audited Financial Statements, Vestry Slate and Financial Presentation.

What's Next

November 15 at 1:00pm • York Group AGM - Lecture Room

Following the 11:00am coffee hour. Guest speaker: The Vicar, The Rev. Canon Geoffrey Sangwine. Lunch will be provided. All are welcome. To RSVP, email info@stjamescathedral.ca

November 17 at 1:00pm • Special Organ Recital

We are honoured to welcome the distinguished organist Baptiste-Florian Marle-Ouvrard, Organist at l'église St Eustache à Paris, France, as part of our Tuesday Organ Recital Series.

November 17 at 7:30pm • Jeremy Begbie Lecture in Snell Hall

Hear from renowned theologian, teacher, speaker, and musician Jeremy Begbie on *Why should the arts matter to people of faith?* Presented with Trinity College's Faculty of Divinity. **Learn more and register:** trinity.utoronto.ca/event/jeremy-begbie-workshop-and-lecture-series-2026

November 22 • Sunday Services Celebrating St. Cecilia's Day

On this Sunday, we celebrate the Feast Day of St. Cecilia, the patron saint of music.
11:00am service: music by Lucy Walker.
4:30pm Choral Evensong: music by Benjamin Britten.
Let us give thanks for God's gift of music in our worship and community.

November 29 at 4:00pm • Organ Recital & Advent Lessons and Carols Service

Start the season of Advent with this seasonal favourite, featuring readings, and an organ recital at 4:00pm, followed by the Advent Lessons & Carols service sung by candlelight at 4:30pm.

December 6 • Honour a loved one with poinsettias this Christmas

Please submit names to Serena Li at sli@stjamescathedral.ca or in an envelope on the collection plate. Donations of $45 or more per name/couple are appreciated. Payment options: E-transfer to gifts@stjamescathedral.ca, credit card, online (add "Memorial Flowers" on the message).

Ongoing Ministries

Visit the Cathedral: Monday to Saturday from 10:00am to 3:00pm.
Visit the Cathedral Centre: Monday to Friday from 9:00am to 4:00pm.
Morning Prayer: Monday to Friday at 8:30am in our Zoom Chapel and streaming on YouTube. Saturday is available on YouTube only. stjamescathedral.ca/morningprayer
Holy Eucharist: Monday to Saturday at 12:15pm in St. George's Chapel.
Scripture Circle: Wednesdays at 11:00am in Cathedral Centre.
Young Adults Group: Regular gatherings for community, Bible study, food, and more. For details, contact Lay Pastoral Associate Maddy at mmacgregor@stjamescathedral.ca
Organ Recitals: Tuesdays at 1:00pm. Organist Ying Quan stjamescathedral.ca/events/recitals
Cathedral Choir: Weekly rehearsals. stjamescathedral.ca/worship/music
Children's Choir: Rehearsals on Saturdays at 9:30am. stjamescathedral.ca/childrenschoir
Change Ringers Guild: Weekly rehearsals. stjamescathedral.ca/worship/change-ringers
Drop-In: Fridays from 1:30pm to 3:30pm. stjamescathedral.ca/community/dropin
Cathedral Tours: Nov. 5 at 10:30am, Nov. 7, 15, 21, 29 at 1:00pm, Nov. 10, 17 at 2:00pm.

St. James Cathedral Sunday Services

8:00am Said Eucharist Simple Communion service in traditional language
9:00am Worship Together All-ages Communion service with music*
11:00am Choral Eucharist Sensory-rich service with the Cathedral Choir & Sunday School*
4:30pm Choral Evensong Meditative prayer service with the St. James Cathedral Choir
**Please join us for Coffee Hour in Snell Hall after the 9:00am and 11:00am services.*

Next Sunday's Readings: November 8 - Remembrance Sunday

Wisdom 3:1-9; Psalm 116:1-8; 1 Peter 1:3-9; John 6:37-40



Early Bird Tickets: $48 (today is the last day) | Regular Tickets: $53 (starting November 2)
Patron package: $150 (1 ticket, reserved seating, name in the program, wine and cheese reception from 6:00pm-7:00pm, including a meet-and-greet with the performers and a charitable tax receipt of $75 issued in January).
Details: stjamescathedral.ca/messiah2026

CHILDREN + FAMILY

EVENTS AT ST. JAMES



Details: stjamescathedral.ca/familyevents